

RETAIL SPACE

YORKTOWN GREEN SHOPPING CENTER

335 DOWNING DRIVE AT SAWMILL RIVER ROAD

YORKTOWN HEIGHTS | NEW YORK

29,333 SF
(divisible)
19' Clear Ceiling
Proposed Outdoor Sales Area
& **3,000 SF**
Restaurant
(expandable)

Join Uncle **Giuseppe's** & **TJ-maxx**
MARKETPLACE



RIPCO
REAL ESTATE

SPACE DETAILS

RENOVATION RENDERING



SPACE AVAILABLE

29,333 SF (132' x 220') divisible
with proposed outdoor sales area

3,000 SF - Former Restaurant (expandable) (30' x 100')

can be
combined for
4,900 SF
or
7,300 SF

1,900 SF (19' x 100')	4,300 SF combined
2,400 SF (24' x 100')	
2,500 SF (25' x 100')	

GLA

177,000± SF

ASKING RENT

Upon Request

NNN

\$5.83 PSF (est)

CO-TENANTS

Uncle Giuseppe's Marketplace, TJMaxx, Burger King, Huntington Learning Center, Nonna's Brick Oven Pizza & Restaurant, Hirame Sushi, DAS Auto Parts, Suburban Wines, Spotlight Dance Studio, Bijou Nails, Care Mount Dental, and Taco Bell, Coming Soon: UPS Store

SITE ATTRIBUTES

- Shopping Center Renovation to Begin Q1 2024
 - New pylon signage
- New Uncle Giuseppe's Marketplace Anchor
- Prime Westchester County Retail
- Main shopping center in town
- Centrally located in the heart of Yorktown
- Easy access and ample parking
- Traffic Light Access

CENTRALLY LOCATED



SUPERMARKET ANCHORED CENTER WITH REGIONAL PULL



The Gramercy



Yorktown Commons



YORKTOWN GREEN	
Uncle Giuseppe's MARKETPLACE	
T.J. maxx	
RETAILER #1	RETAILER #2
RETAILER #3	RETAILER #4
RETAILER #5	RETAILER #6
RETAILER #7	RETAILER #8
RETAILER #9	RETAILER #10
NEW PYLON	

SITE PLAN

NEW YORK STATE ROUTE 118 / SAW MILL RIVER ROAD

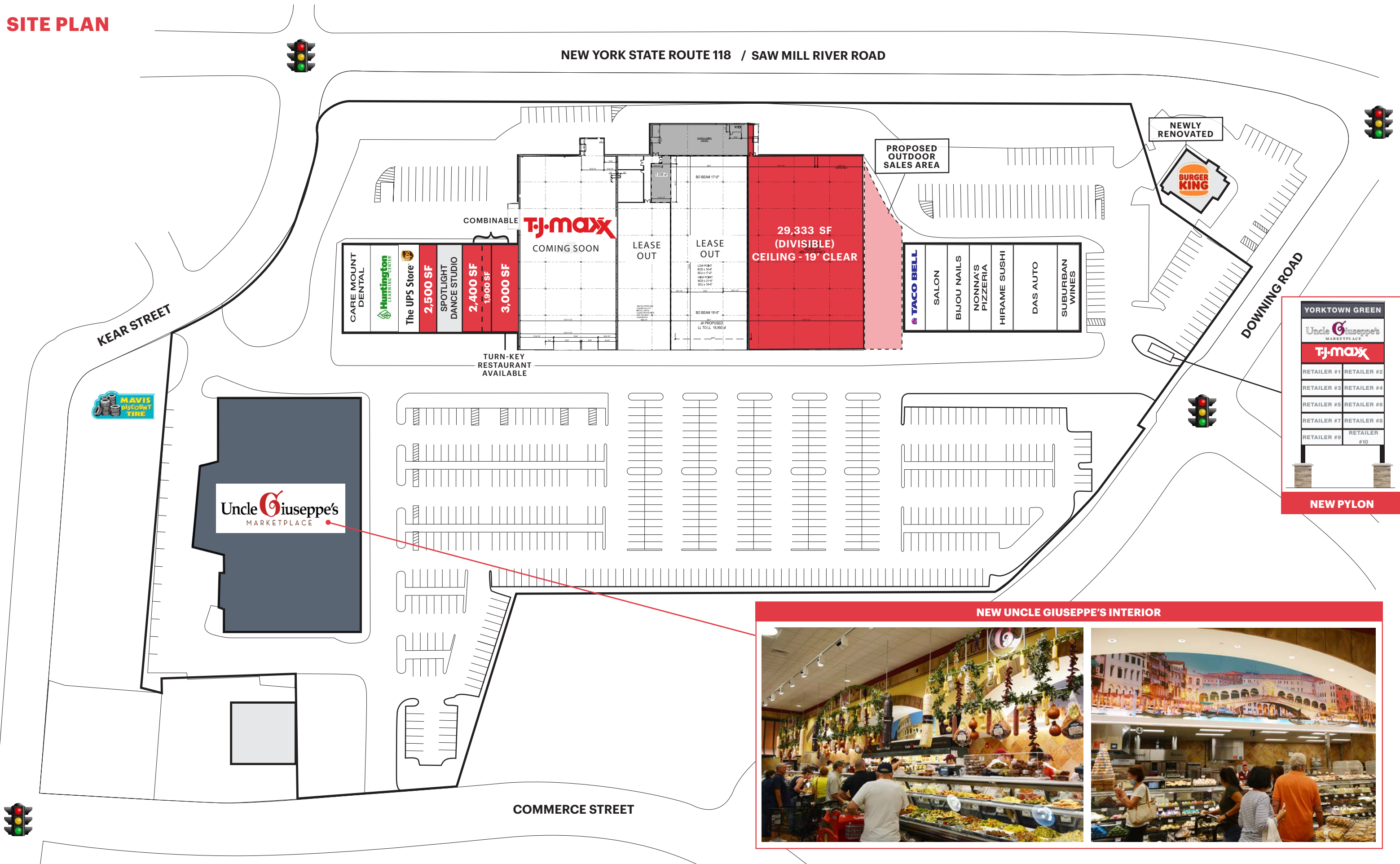

SPACE PLAN - 29,333 SF (DIVISIBLE)

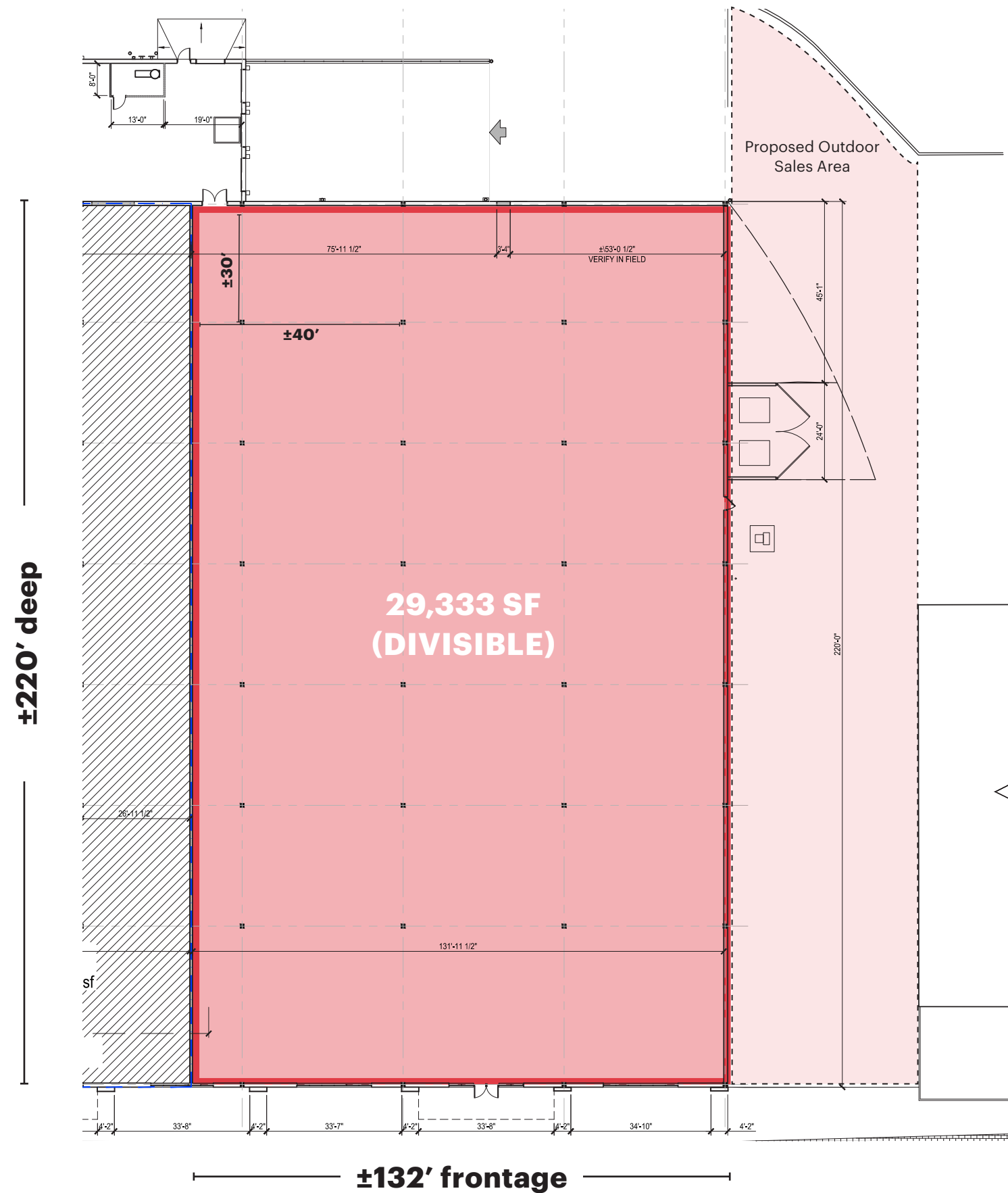

- **Proposed Outdoor Sales Area**

- **Ceiling Height**

Low Point

Bottom of Deck: 18'-9" \pm

Bottom of Joist: 17'-0" \pm

High Point

Bottom of Deck: 21'-5" \pm

Bottom of Joist: 19'-5" \pm

***ALL MEASUREMENTS TO BE VERIFIED BY TENANT**

RESTAURANT AVAILABLE (TURN KEY) - 3,000 SF EXPANDABLE TO 4,900 OR 7,300 SF

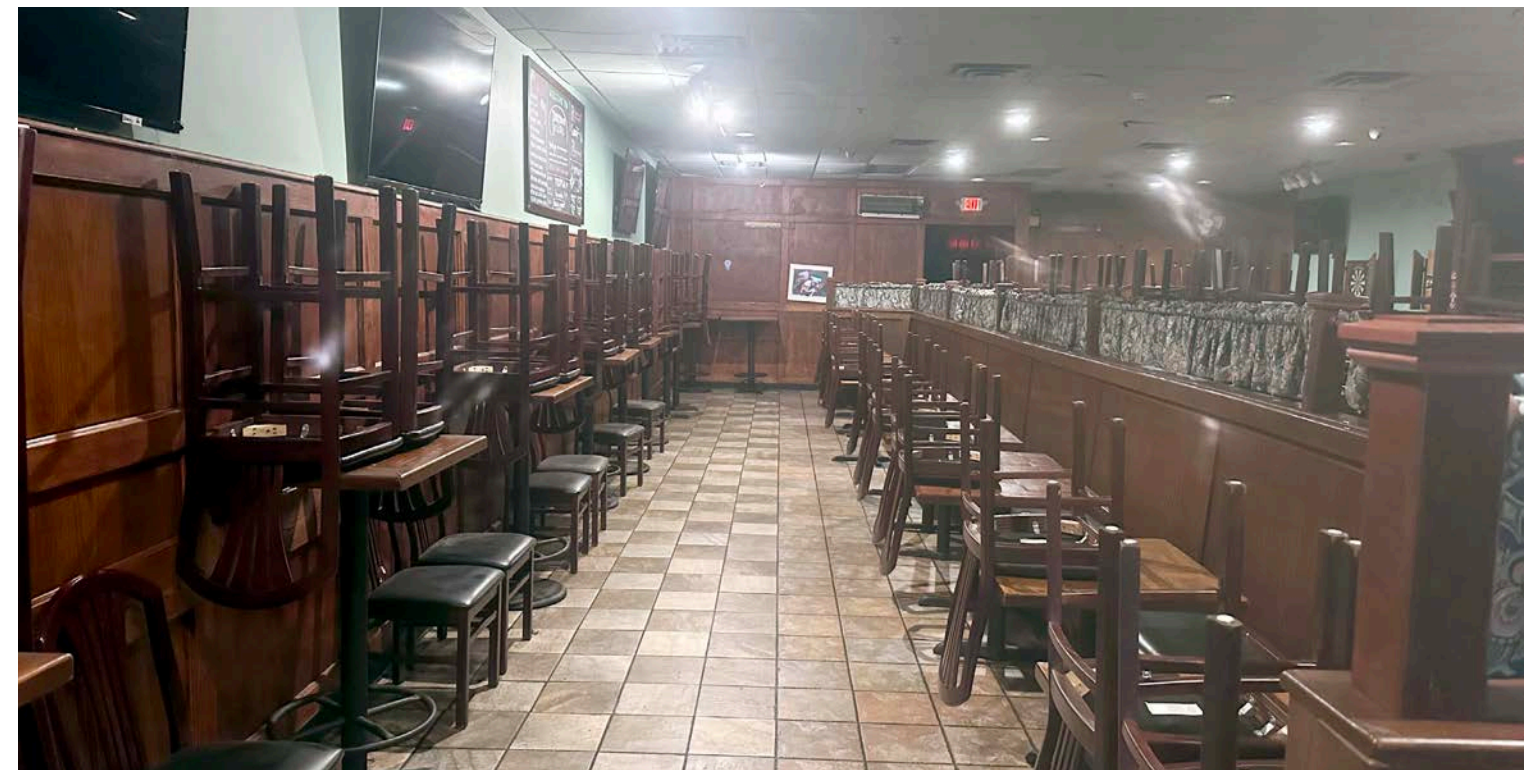

SPACE PLANS

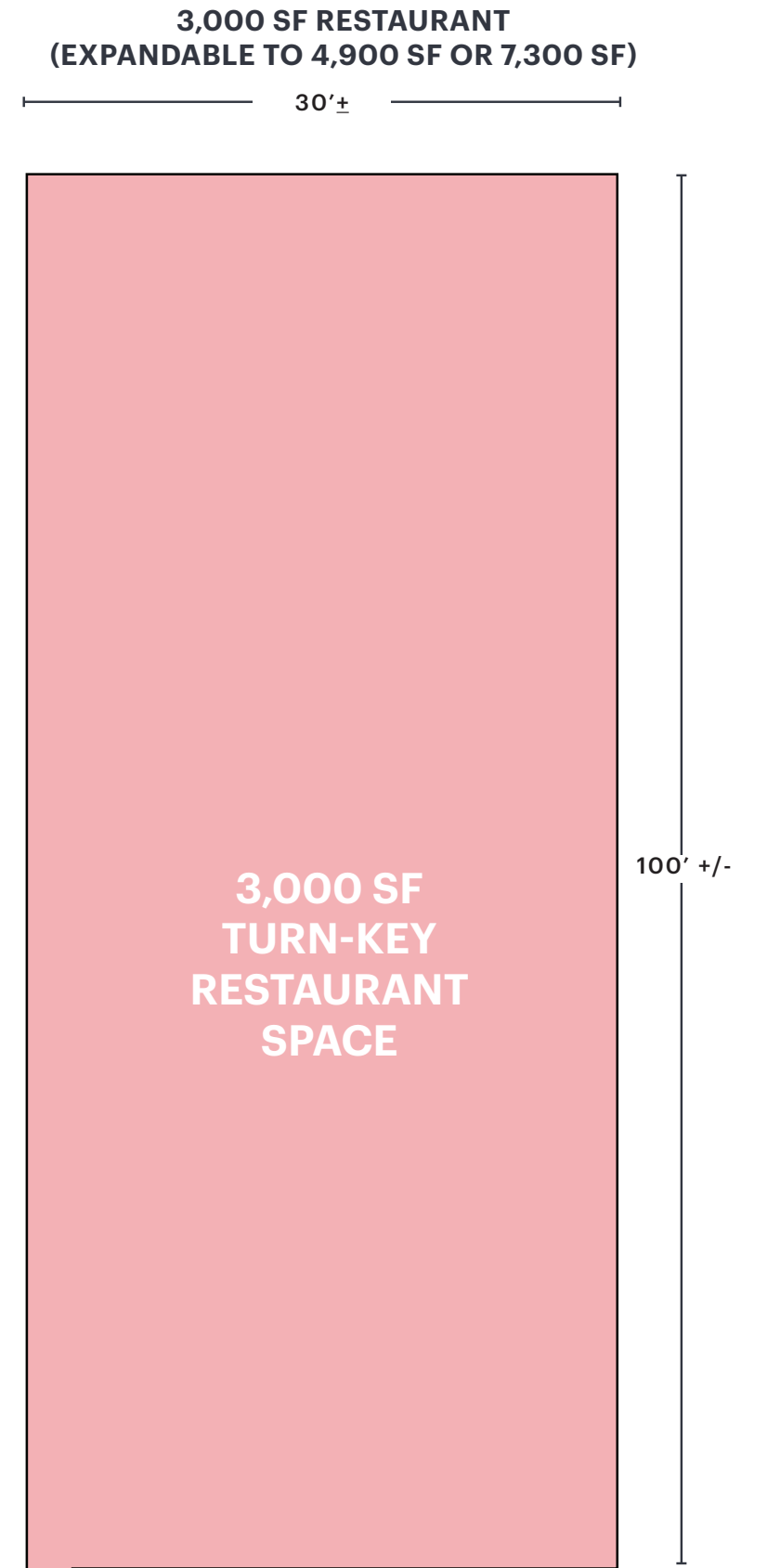
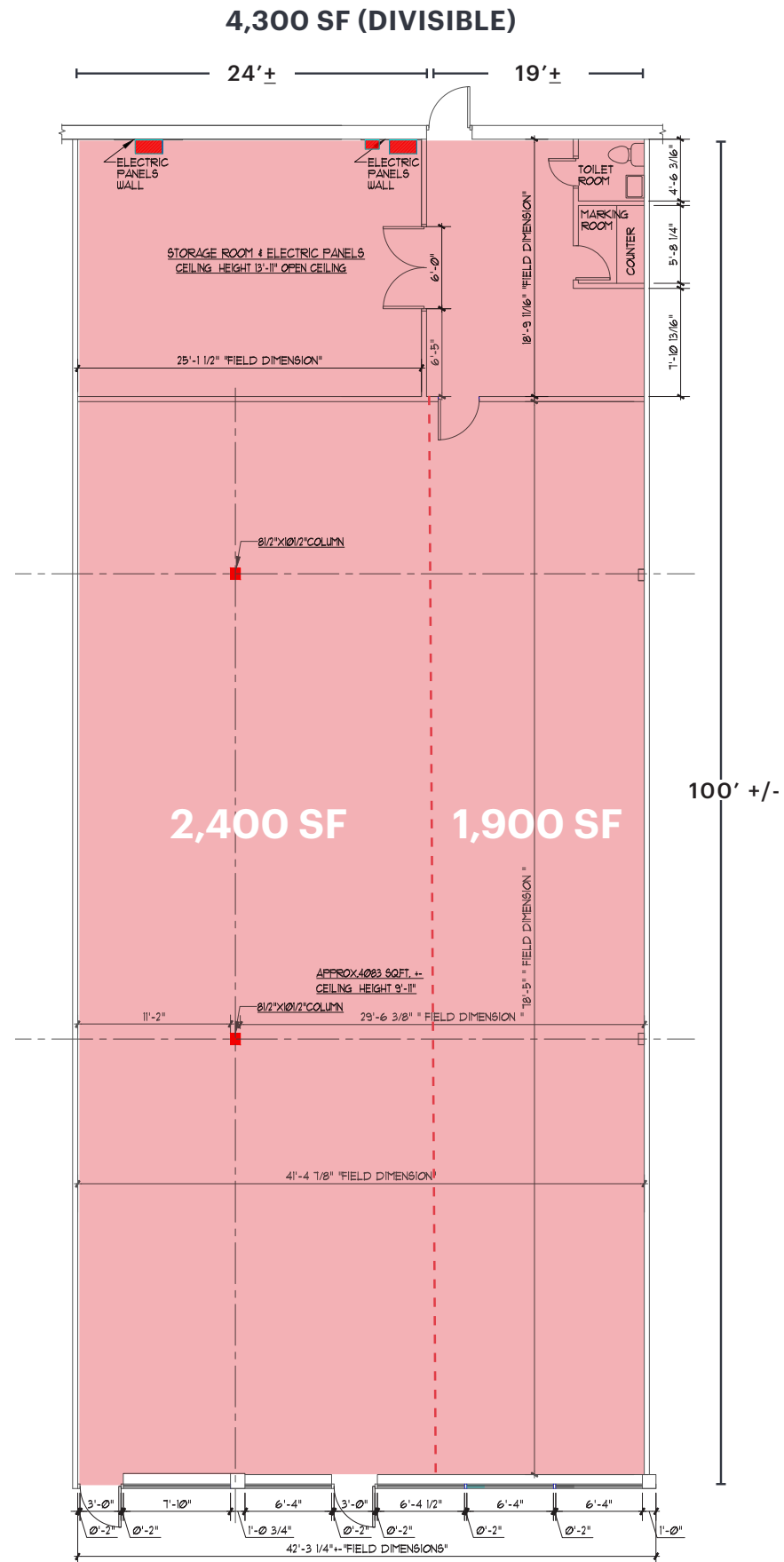
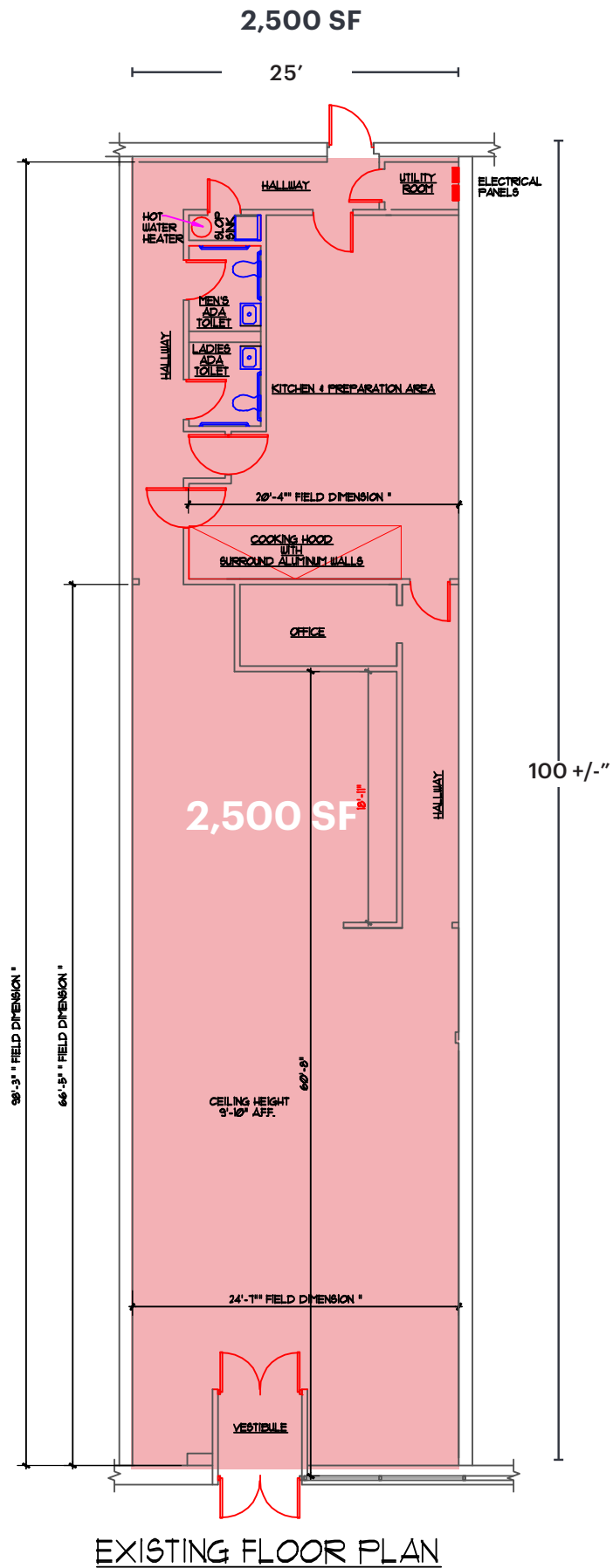

**CAN BE COMBINED FOR
4,900 SF OR 7,300 SF**

SITE PHOTOS



STRONG DEMOGRAPHICS

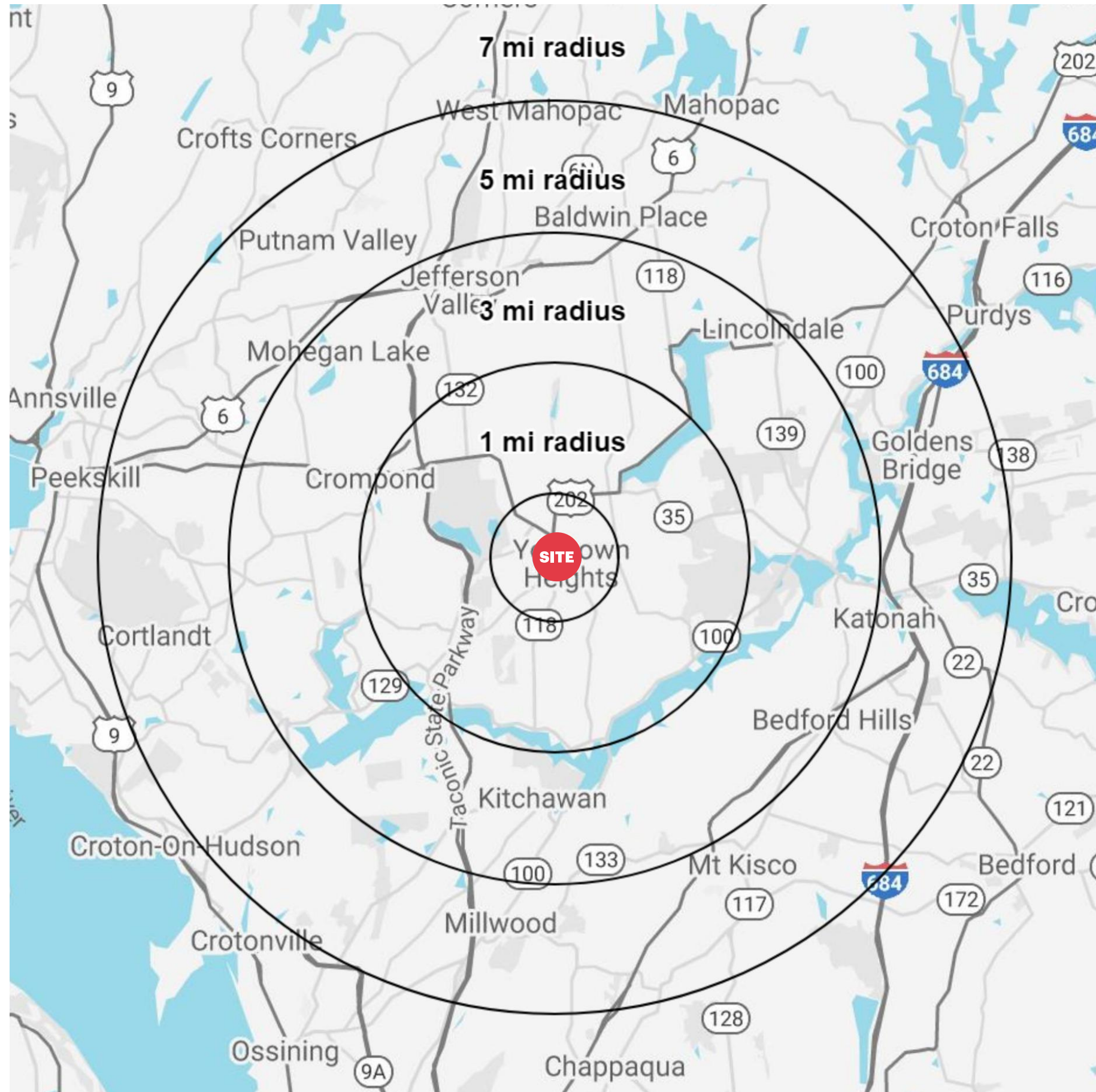

1 MILE RADIUS

POPULATION
4,154
HOUSEHOLDS
1,475
AVERAGE HOUSEHOLD INCOME
\$149,382
MEDIAN HOUSEHOLD INCOME
\$108,703

COLLEGE GRADUATES (Bachelor's +)
1,408 - 48%
TOTAL BUSINESSES
459
TOTAL EMPLOYEES
4,222
DAYTIME POPULATION (w/ 16 yr +)
6,304

3 MILE RADIUS

POPULATION
21,637
HOUSEHOLDS
7,253
AVERAGE HOUSEHOLD INCOME
\$222,586
MEDIAN HOUSEHOLD INCOME
\$163,364

COLLEGE GRADUATES (Bachelor's +)
9,225 - 60%
TOTAL BUSINESSES
796
TOTAL EMPLOYEES
8,247
DAYTIME POPULATION (w/ 16 yr +)
18,843

5 MILE RADIUS

POPULATION
59,909
HOUSEHOLDS
21,263
AVERAGE HOUSEHOLD INCOME
\$212,157
MEDIAN HOUSEHOLD INCOME
\$152,987

COLLEGE GRADUATES (Bachelor's +)
25,634 - 61%
TOTAL BUSINESSES
2,098
TOTAL EMPLOYEES
22,457
DAYTIME POPULATION (w/ 16 yr +)
51,797

7 MILE RADIUS

POPULATION
141,371
HOUSEHOLDS
51,585
AVERAGE HOUSEHOLD INCOME
\$195,332
MEDIAN HOUSEHOLD INCOME
\$135,159

COLLEGE GRADUATES (Bachelor's +)
58,912 - 59%
TOTAL BUSINESSES
5,431
TOTAL EMPLOYEES
60,663
DAYTIME POPULATION (w/ 16 yr +)
129,903

*2023 estimates

CONTACT EXCLUSIVE AGENT

JEFFREY L. NABLE
jnable@ripcony.com
203.302.1701

RIPCO
REAL ESTATE

100 Woodbury Road
Suite 100
Woodbury, NY 11797
516.933.8880

Please visit us at [ripcony.com](https://www.ripcony.com) for more information

This information has been secured from sources we believe to be reliable, but we make no representations as to the accuracy of the information. References to square footage are approximate. Buyer must verify the information and bears all risk for any inaccuracies.